

**AWR Wall Support**

\*The AWR wall support may also be used with Pilibrico nose casting NC-18-1.

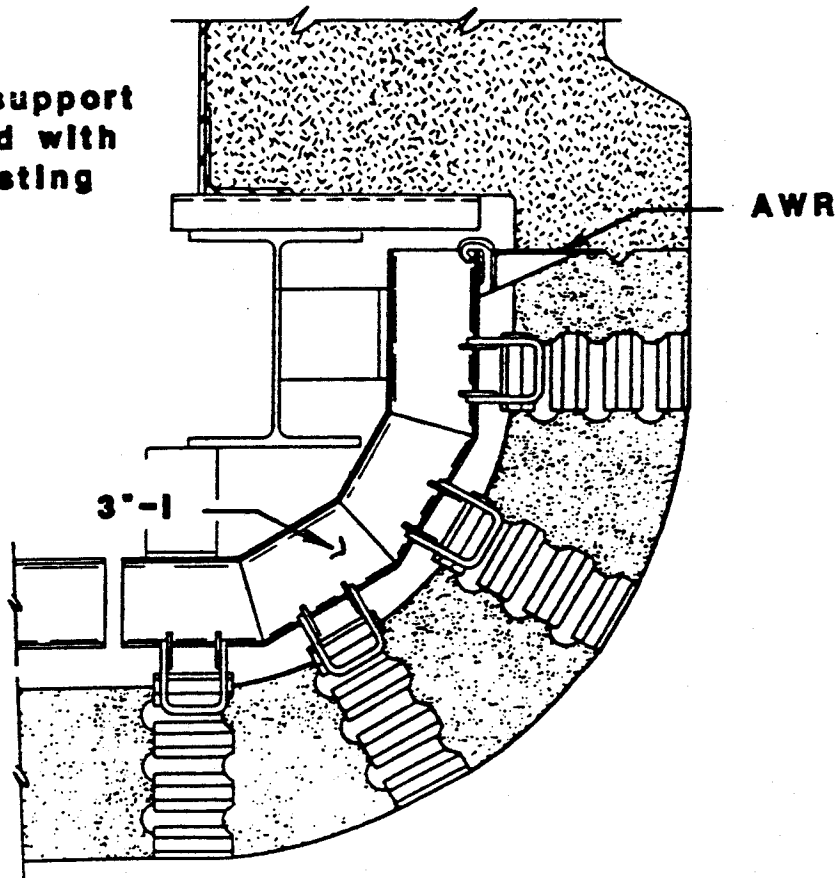

**Typical AWR Application**

**Nose Detail**

This drawing is the property of the Pilibrico Company and is loaned without consideration other than the borrower's agreement that it shall not be reproduced, copied, loaned, or disposed of, directly or indirectly, nor used for any purpose other

**Pilibrico Company**  
 REFRACTORY ENGINEERING & CONSTRUCTION FOR  
 BOILERS - INCINERATORS - INDUSTRIAL FURNACES  
 CHICAGO, ILLINOIS      NATIONWIDE SERVICE

**AWR Cast Alloy  
 Wall Support**